

# CONDUCTOR

COMPOSED AND  
Arranged By  
BILL HOLMAN

5:45

Boczar  
S. W. Vogel

# MALAGA

DEDICATED TO  
THE MILLIKIN UNIVERSITY JAZZ LAB BAND

MODERATE  $\text{♩} = 126$

Handwritten annotations: **SXS 1,2**, **ADD SXS 3,4**, **Cym**, **pp**, **CRES.**, **(SXS) BASS**, **mf**, **CRES.**

Handwritten annotations: **ADD TRPTS & PIANO**, **TRPTS 2,3,4**, **PIANO, DR**, **SWING**, **ADD TRUMBS & PIANO**, **5.**, **6.**, **7.**, **8.**, **9.**, **10.**, **11.**, **12.**, **13.**, **14.**, **15.**, **16.**, **17.**, **18.**, **19.**, **20.**, **21.**, **22.**, **23.**, **24.**, **25.**, **26.**, **27.**, **28.**, **29.**, **30.**, **31.**, **32.**, **33.**, **34.**, **35.**, **36.**, **37.**, **38.**, **39.**, **40.**, **41.**, **42.**, **43.**, **44.**, **45.**, **46.**, **47.**, **48.**, **49.**, **50.**, **51.**, **52.**, **53.**, **54.**, **55.**, **56.**, **57.**, **58.**, **59.**, **60.**, **61.**, **62.**, **63.**, **64.**, **65.**, **66.**, **67.**, **68.**, **69.**, **70.**, **71.**, **72.**, **73.**, **74.**, **75.**, **76.**, **77.**, **78.**, **79.**, **80.**, **81.**, **82.**, **83.**, **84.**, **85.**, **86.**, **87.**, **88.**, **89.**, **90.**, **91.**, **92.**, **93.**, **94.**, **95.**, **96.**, **97.**, **98.**, **99.**, **100.**

Handwritten annotations: **(SLOW)**, **Cym**, **SXS, TRUMBS, BASS**

Handwritten annotations: **TRPTS**, **TRUMBS**, **(TUTTI)**, **SXS 1,2,3,4**, **(SXS) BASS**, **12.**, **13.**, **14.**

This music has been made available by permission of the copyright owner. Any person who copies or reproduces this music by any means what-so-ever is subject to prosecution under the existing copyright laws.

X

SXS

TRUMPS P

PIANO & BASS IN

50 51 52 53

54 55 56 57

58 59 60 61

BRASS

SXS 1, 2

LONG FALL

SXS 3, 4

SXS

62 63 64 65

BRASS

SXS

66 67 68 69

TRUMPS

70 71 72 73

SXS CONTINUE

TRUMPS

74 75 76

SXS

SXS 3, 4

TRUMPS 4, 5 IN

78 79 80 81

ALLEGRO

(d=d)

SXS 1, 2; TRUMPS 2, 3

SXS

SXS 3, 4

TRUMPS 4, 5 IN

82 83 84

ADD TRUMPS

TRUMPS

TRUMPS

SXS 1, 4

TRUMPS 3, 4

TRUMPS 2, 3

RHYTHM FILL

86 87 88 89

L'ISTESSO BRASS  
 (♩ = ♩)  
 SXS 90 91 92 93

SXS 94 95 96 97

SXS ① TRAPPS 98 99 100 101

ADD TRAPPS TRAPPS L. SXS 102 103 104 105

BRASS SXS PIANO 106 107 108

SAX SOLO SAX 2 SOLO 109 110 111

TRAPPS 2X (P BASS) RHYTHM IN SXS 2X ETC. 112 113 114 115

116 117 118 119

120 121 122 123

SAX SOLO RHYTHM 124 125 126 127

2. TRPTS 2, 4  
LOUO

ETC. 125 129 + 130 131

TRPTS 3, 5

132 133 134 135

END SOLO TRPTS

136 137 138 139

TRPTS CONTINUE TRPT 2 SOLO

140 141 142 143

TRPT SOLO

144 145 146 147

BRASS

148 149 150 151

TRPT SOLO SAX 1, 2

BRASS 152 153 154 155

156 157 158 159

ADD SAX 3

160 CRESC. 161 162 163

164 165 166 167

BRASS

168 169 170 171

172 173 174 175

SAX PIANO

176 177 178 Short 179

TUTTI

180 (DRUM SOLO) 181 182 183 184 185 186 187

LISSASSO SWING TUTTI

188 189 190 191

PIANO

192 193 194 195

196 197 198 199

TRUMPETS

PIANO BARI & TRUMPETS

200 201 202 203

BRASS

204 205 206 207

208 209 210 211

252 DRUM SOLO → 253 SXS 254 255

TAPTS BRASS 256 257 DRUM SOLO → 258 259 260 261

5 SXS 'MUMBLE' DRS OUT TROMB 2, TROMB 2 ADD TROMB 3

SX 1 262 263 264 265 DRUM 4, 5; PIANO, BASS, DRS ADD TROMB. 1 ADD TRAPTS SXS CONTINUE → 266 267 268 269

270 271 272 DRS PLAY → 273

SX 5 SUST. TRILL 274 275 DRUM SOLO RITARD 276 277 278 279

(SLOW) 280 SX 1 TAPT 4 PIANO 281 TRAPTS 2, 3 TROMB 1, 5 282 283

LDN *fp* → *ff* SXS 2, 3, 4 TROMB + PIANO SXS 3, 4 TROMB 5 PIANO, BASS

1 2 3 4  
Tr out

1st ALTO SAX

COMPOSED AND  
Arranged By  
BILL HOLMAN

# MALAGA

MODERATE (♩ = 126)

pp cresc. mp cresc. ff NO VIBR.

(SLOW) NO VIBR. TEMPO I ACCEL.

(SLOW)

(TEMPO ♩ = 96) SUBTONE MUMBLE STOP

EMS 701-w -T

This music has been made available by permission of the copyright owner. Any person who copies or reproduces this music by any means what-so-ever is subject to prosecution under the existing copyright laws.

7

FAST  $\text{♩} = 152$

Stand 6

34-40 41

42-47 mf 48 49

f 50 51 52 53

54 55 56 57

58 59 60 61

62 63 64 65

66 67 68 69 70 71 72 73

74 75 76 77

mf 78 79 80 81 (d=d)

L'ISTESSO mf 82 83 84 85

(SAX 1)

(SWING) *Siti* (♩=♩)

86 87 88 89

(L'ISTESSO)

90 91 92 93

94 95 96 97

*more on off-beats*

98 99 100 101

*ff*

102 103 104 105 106 107

108 109 110 111

12

112-123

1. 4 2. 4

124-127 128-131

V.S.

(SAX 1)

# STANNO

LISSISSIMO

*Grand*

V.S. →

.6.

*Stand*

mf 224 225 226 227

SWING 228 229 230 231

*LOVING YOU*

**L'ALLEGRO**

232 233 234 235

236 237 238 239

240 241 242 243

244 245 246 247

**1**

248 ff 249 250 251

252 253 f 254 255

256 257 258 259-261 3

**MUMBLE**

Sub. p 262 263 264 GRAD. CRESC. 265

Seven empty musical staves for notation.

2nd ALTO SAX

COMPOSED AND  
Arranged By  
BILL HOLMAN

# MALAGA

(MODERATE (♩=126))

1) *pp* 4 *cresc.* 2. *mp* *cresc.* 3. 4.

5 *ff* 6 7. *sf-mf* 8 9

NO VIBR. TIGHTEN

10 *f* 11 12 *ff* 13

SLOW NO VIBR. TEMPO I

14 *f* 15 16 17

ACCEL.

18, 19 20 *p* 21

SLOW

22 *pp* 23 24 25

SUBTONE MUMBLE

26 27 28 *sf* 29

30 31 32 33

LAST  
MIX  
COPY

CMS 701-w -T

This music has been made available by permission of the  
copyright owner. Any person who copies or reproduces this  
music by any means what-so-ever is subject to prosecution  
under the existing copyright laws.

7

FAST  $\text{♩} = 152$

34-40

41

42-45

46

mp

CRESC.

47

48

49

f

50

51

52

53

54

55

56

57

58

59

60

61

62

63

64

65

9

66

67

68

69

70

71

72

73

74

75

76

77

78

80

81

(♩ = 1)

82

83

84

85

Stand Up

Stand Up

L'ALLEGRO

mf

mf

SAX 2

86 87 88 89

L'ALLEGRO

90 91 92 93

94 95 96 97

98 99 100 101

102 103 104 105

106-109 110 111

112 113 114 115 116 117 118 119

120 121 122 123 124 125 126 127

128 129 130 131 132 133

134 135 136 137-143

V.S. →

NO BREATH

144 145 146 147

148 149 150 151

152, 153 154 155

156 157 158 159

160 161 162 163

164 165 166 167

168 169 170 171

172 173 174 175

176 177 178 179

180 181-186 183

(SAX 2)

LISTESSO

# Stand Up

(♩=♩)

(V.S.)

.6-

8

# Stand Up

(SAX 2)

mf 224 225 226 227

228 229 230 231

(L'ISTESSO)

# Stand Down

232 233 234 235

236 237 238 239

240 241 242 243

244 245 246 247

248 249 250 251

1 2

ff

252 253 254 255

1

f

256 257 258 259-261

3

(MUMBLE)

263 264 265

p

KEEP  
PIED

(GRAD. CRESC.)

(SAX 2)

Five empty musical staves for Saxophone 2.

3rd TENOR SAX

COMPOSED AND  
Arranged By  
BILL HOLMAN

# MALAGA

MODERATE  $\text{♩} = 126$

1 2 3 4 5 6 7 8 9 10 11 12 13 14 15 16 17 18 19 20 21 22 23 24 25 26 27 28 29 30 31 32 33

NO VIBR. TEMPO I ACCEL. SUBTONE MUMBLE LONG

This music has been made available by permission of the copyright owner. Any person who copies or reproduces this music by any means what-so-ever is subject to prosecution under the existing copyright laws.

(FAST  $\text{♩} = 152$ ) Stand

7

34-40 41 42-44 45

CRES.

46 47 48 49

*f*

50 51 52 53

54 55 56 57

58 59 60 61

SIT!

62 63 64 65

4 8

66 67 68 69 70 71 72 73

74 75 76 77

*mf*

78 79 80 81

L'ISTESSO ( $\text{♩} = \text{♩}$ ) DON'T Stand

82 83 84 85

(SAX 3)

*Swing*

(♩ = ♩)

*L'ISTESSO*

*V.S.* →

*NO VARY*

2X ONLY

112 *mf* 113 114 115

116 117 118 119

120 121 122 123 124-127

128 129 130 131

132 133 134 135

136 *ff* 137 138 139

140 141 142 143

*mf* 144 145 146 147 NO BREATH

148 149 150 151

152-162 163 *mf*

Sax 3

V.S. →

Four sets of empty musical staves, each consisting of five lines, provided for further notation.

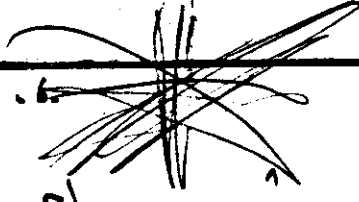

(L'ISTESSO)

(♩=♩)

# STAND

Dynamics include *f*, *mf*, *ff*, and *fff*. Performance markings include accents, slurs, and articulation marks. A large handwritten '4' is above measure 214, and a '3' is above measure 215. A handwritten 'Don't stand' is written across measures 224-227.

228 229 230 231

L'ISTESSO

232 233 234 235

236 237 238 239

240 241 242 243

244 245 246 247

248 ff 249 250 251

252 253 254 255

256 257 258 259-261 3

V.S. 5

(MUMBLE)

262 263 264 265

GRAD. CRESC.

266 267 268 269

270 271 272 273

TR

fff 274 275 276 277-279 280

TR

(SLOW)

ff 281 282 283

4th TENOR SAX

COMPOSED AND  
Arranged By  
BILL HOLMAN

# MALAGA

(MODERATE  $\text{♩} = 126$ )

2

52 mp ff 5

No VIBR. 1

7. sf-mf 9

(SLOW) (NO VIBR.)

(TEMPO I)

10 11 12 13

14 15 16 17

(SLOW)

2

18, 19 20 21

(TEMPO  $\text{♩} = 96$ ) (SUBTONE MIMBLE)

22 23 24 25

26 27 28 29

30 31 32 33

(FAST  $\text{♩} = 152$ )

3 Stan d - 7/8

7

34-40 41 42-44 45

*Andante*

CRESC. 46 47 48 49

f 50 51 52 53

54 55 56 57

58 59 60 61

62 63 64 65

*SAM.*

66 67 68 69 70 71 72 73

74 75 76 77

mf 78 79 80 81

(L'ISTESSO) ( $\text{♩} = 113$ )

82 83 84 85

SWING

86 87 88 89

L'ISTESSO (♩=♩)

90 91 92 93

94 95 96 97

98 99 100 101

102 103 104 105 106 ff 107

108 109 110 111

(V.S.) →

(NO HURRY)

- 4.

SAX 4

2X ONLY

louder

112 113 114 115

116 117 118 119

120 121 122 123 124-127

128 129 130 131

132 133 134 135

136 ff 137 138 139

140 141 142 143

mf 144 145 146 147 148 149 150 151

13 152-164 mf 165 cresc. 166 f 167

168 169 170 171

172 173 174 175 ff

176 177 178 179

180 181-186 182 stand

(L'ISTESSO)

188 189 190 191 f

192 193 194 195 ff

196 197 198 199

200 201 202 203

204 205 206 207

208 209 210 211 f

212 213 214 215 f 2

V.S. →  
216, 217

218 219 220 221

222 223 *mf* 224 225

226 227 228 229

230 231 232 233

234 235 236 237

238 239 240 241

242 243 244 245 246 247

248 *ff* 249 250 251

252 253 *f* 254 255

256 257 258 259-261

(MUMBLE)

Handwritten: *half*

*p* 262 263 **GRAD. CRESC.** 264 265

266 267 268 269

270 271 272 273

Handwritten: *tr*, *Hold*

*fff* 274 275 276 277-279 **3**

Handwritten: *(Slow)*, *cont*

**(Slow)** 280 *ff* 281 282 283

2.

(FAST  $\text{♩} = 152$ )

Stand

5

(L'ISTESSO) ( $\text{♩} = 152$ )

(SAX 5)

(L'ISTESSO) (♩ = ♩)

TO 151

(V.S.) →

(NO HURRY)

(2X ONLY)

Phy louder :

V.S. →

Four empty musical staves, each consisting of five lines, arranged vertically. They are intended for additional musical notation.

ALLEGRO

SAX 5

Three empty musical staves for the saxophone part.

# 1st TRUMPET

COMPOSED AND  
Arranged By  
BILL HOLMAN

## MALAGA

(MODERATE  $\text{♩} = 126$ )

(TEMPO I)

(TEMPO  $\text{♩} = 96$ )

(FAST  $\text{♩} = 152$ )

2.

No VIBR.

L'ISTESSO (d=b)

(TRUMPET 1)

V.S. →

(L'ALLEGRO *mod*)

187 *f* 188 *mf* 189 190 191 192 193 *ff* 194 195 *ff* 196 197 198 199 200 201 202 203 204 205 206 207 208 209 210 211 212 213 *fff* 214 215-223 224-227 228 229 230 231 232 233

2nd TRUMPET

6115

COMPOSED AND  
Arranged By  
BILL HOLMAN

# MALAGA

(MODERATE)  $\text{♩} = 126$

4

8 *BROWN* SWING CUR *SLOW*

(TEMPO I) 3/4

(SLOW) TR 3

ACCEL. (TEMPO I = 96) (HARMON) 8

mf

28 29 40 41

(FAST)  $\text{♩} = 162$  8 (OPEN) 12

42-49 50-61

-2-

LEAD

16

L'ISTESSO

(d=b)

L'ISTESSO

3

12

4

3

V.S. →

L'ISTESSO d:d

(TRP 2)

L'ISTESSO

3rd TRUMPET

COMPOSED AND  
Arranged By  
BILL HOLMAN

# MALAGA

MODERATE  $\text{♩} = 126$

4 *Rit.*

SWING 4 BEATS SLOW

TEMPO I

ACCEL. SLOW

TEMPO  $\text{♩} = 96$  HARMON 8

FAST  $\text{♩} = 152$

8 (OPEN) 12

-2- 8 12

L'ISTESSO  
(d=b)

L'ISTESSO

3/4

(2X ONLY) 1 2 2 4 2

112 113 114 115 116 117 118 119

120 121 122 123 124-127

128 129 130 131

132 133 134 135

136 137 138 139

140 141 142 143

6

144-149 150 151

2

152 153 154, 155

2

156 157 158, 159

V.S. →

160 161 162 163 164 165 166 167

168 169 170 171

172 173 174 175

176 177 178 179

180 181-187

L'ISTESSO

188-194 195 196 197

198 199 200 201

202 203 204 205

206 207 208 209

210, 211 212 213

(TRPT 3)

9

224 225-223

226 227

SWING

228 229 230 231

(L'ISTESSO)

ff

232 233 234 235

236 237 238 239

3

240-242 243 244 245

246 247 248 249

250 251 252 253-255

COUNT 3

256 257 258 259-261

COUNT 6

262-267

(V.S.)

5th TRUMPET (KRENKY)

COMPOSED AND Arranged By BILL HOLMAN

MALAGA

MODERATE  $\text{♩} = 126$

rem. (Accents)

This music has been made available by permission of the copyright owner. Any person who copies or reproduces this music by any means what-so-ever is subject to prosecution

2 | 12 |

Don't forget Accent

TRPT 5

No VIB.

L'ISTESSO  $\text{♩} = \text{♩}$

2x ONLY

Reprint

120 121 122 123

124-127

128 129 130 131

132 133 134 135

136 137 138 139

140 141 142 143

144-149 150 151

152 153 154, 155

156 157 158-163

V.S. →

captain KNUDD

164 mp 165 *Cresc.* 166 167

168 f 169 170 171

172 173 174 175

176 ff 177 178 179

180 181-186 187 f

L'ISTESSO

188 mf 189 190 191

192 ff 193 194 195 ff

196 197 198 199

200 201 202 203

204 205 206 207

Handwritten: *run*

208 209 210, 211

fff 212 213 f 214 215-223

224-227

f 228 229 230 231

L'ISTESSO

232-242 243

244 245 246 247

Handwritten: *cut time*

248 249 250 251

Handwritten: *WATCH 3 COUNTING*

252 253-255 256 257

258 259-261 262-267

(V.P.)

Five empty musical staves, each consisting of five horizontal lines, provided for further notation.

1st TROMBONE

COMPOSED AND  
Arranged By  
EILEE HOLLMAN

MALAGA

MODERATE  $\text{♩} = 126$

Handwritten notes: *1-4*, *ff*, *5*

Handwritten notes: *1*, *4*, *1*, *3*, *4*, *ff*, *10*, *11*, *12*, *13*, *14*, *15*

Annotations: **SLOW**, **NO VIBR.**, **BREATH ACCENTS**

TEMPO 1

Handwritten notes: *ff*, *12*, *13*, *14*, *15*

Handwritten notes: *16*, *17*, *18*, *19*, *f*, *20*, *21*

Annotations: **SLOW**

Handwritten notes: *mf*, *20*, *21*, *22-25*

Annotations: **TEMPO  $\text{♩} = 96$**

Handwritten notes: *26-32*, *7*, *3*, *3*, *f*

Annotations: **LEAD**

Handwritten notes: *34*, *25*, *26*, *27*

Handwritten notes: *38*, *39*, *40*, *41*

FAST  $\text{♩} = 152$

8

L'ISTESSO  $\text{♩} = 152$

TRUMP 1

L'ISTESSO

(SWING) 88 89 91 92 93 94 95 96 97 98 99 100 101 102 103 104 105 106 107 108 109 110 111

IN TIME 12 1. 4 2. 4 112-113 114-117 118-121

V.S. →

TROMB 1

(L'ISTESSO)

SWING

(b:1)

(V.S. →)

L'ISTESSO

PER. SOLO 3 CYM ROLLO

SLOW

276 277-279 280

CUE

2nd TROMBONE

COMPOSED AND  
Arranged By  
BILL BOLLEA

# MALAGA

MODERATE  $\text{♩} = 126$

FINISH WITH TRAS

4

ff

SLOW

NO VIBR.

BREAK TIE

TEMPO I

ff

SLOW

MAKE SNEAK LOUD

ACCEL.

TEMPO  $\text{♩} = 96$

SOLO PLAY IT SOURCE

mp

f

f

Tutti

f

EBS 701-w-1

This music has been made available by permission of the copyright owner. Any person who copies or reproduces this music by any means what-so-ever is subject to prosecution under the existing copyright laws.

# PLAYOUT <sup>(TRONB. 2)</sup>

38 39 40 41

(FAST  $\text{♩} = 152$ )

8

42-43

44 45 46 47

48 49 50 51

52 53 54 55

56 57 58 59

No VIOL.

60 61 62 63

64 65 66 67

68 69 70 71

(L'ISTESSO  $\text{♩} = \text{♩}$ )

72 73 74 75

(TRUMPET 2)

SWING

L'ISTESSO

88 89 90 91  
92 93 94 95  
96 97 mp 98 99  
100 101 102 103  
104 105 106 107  
108 109 110 111

(V.S.)

(NO HURRY)

SOFT → LOUD

- 4 -

(1200B. 2)

2X ONLY

1

112 113 114 115

116 117 118 119 120 121

122 123

2.

124-127 128 129 130 131

Short!

132 133 134 135

136 137 138 139

140 141 142 143

6

144-149 150 151

152 153 154 155 156 157

6

158 159 160-165 166 167

(L'ISTESSO)

(b.1)

U.S. →

3rd TROMBONE

COMPOSED AND  
Arranged By  
BILL HELMAN

MALAGA

(MODERATE  $\text{♩} = 126$ )

Handwritten: 1st / 2

(TEMPO I)

(TEMPO  $\text{♩} = 96$ )

(FAST  $\text{♩} = 152$ )

8

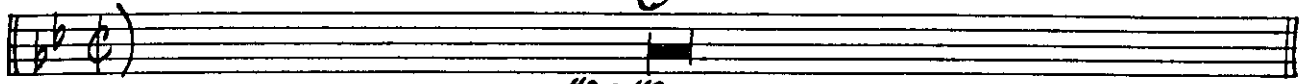

42-49

under sax

(NO VIBR.)

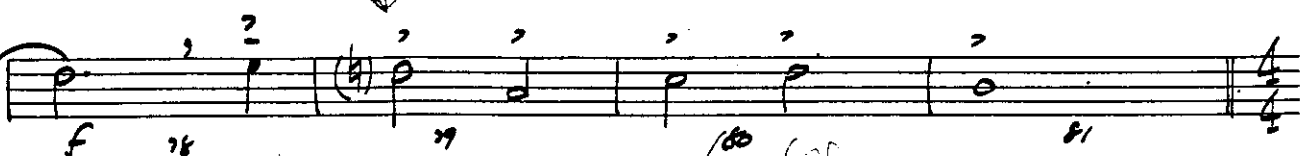

(L'ISTESSO  $\text{♩} = \text{♩}$ )

(Tromb 3)

(L'ISTESSO)

(SWING)

(V.S. →)

(NO HURRY)

4.

Cutting Line (2x ONLY)

120MB 3

b  
u  
i  
c  
y  
t  
-  
m  
e

112 *p* 113 114 115

116 117 118 119 120 121

122 123 124-127

2. 128 129 130 131

132 *f* 133 134 135

136 *ff* 137 138 139

140 141 142 143

6 144-149 150 *ff* 151

152 *mf* 153 154 155

156 157 158 159 160 *p* *cresc.* 161

V.S. →

Five empty musical staves, each consisting of five lines.

Measures 187-193: *sf*, *p*, *sf*

Measures 194-197: *sf*

Measures 198-201: *sf*

Measures 202-205: *turn*, *sf*

Measures 206-209: *sf*

Measures 210-213: *2*, *sf*, *ff*, *ff*, *ff*

Measures 214-217: *ff*, *sf*, *ff*, *ff*

Measures 218-223: *pppp*, *ff*

Measures 224-227: *4*, *ff*

Measures 228-229: *ff*

Handwritten notes: "11. GIBES = don't rush", "watch out", "pp soft", "ff".

(TRUMP. 3)

(SWING)

LISTLESSO

V.S. ↗

Slow

# 4th TROMBONE

COMPOSED AND  
Arranged By  
BILL HOLMAN

## MALAGA

MODERATE  $\text{♩} = 126$

(FAST  $\text{♩} = 152$ )

8

(L'ISTESSO  $\text{♩} = 152$ )

(TROMB 4)

Go to 6 out AT 181  
12

V.S.

L'ISTESSO

(D.)

mf 188 189 190 191

192 ff 193 194 195 ff

27 7 196 27 197 7 198 7 199

200 201 202 203

204 205 206 207

208 209 210, 211

20300  
M.V. Shoop

212 *fff* 213 214 215

216 *mf* 217 218 219

220 *f* 221 222 223 *mf*

224 225 226 227

228 229 230 231

L'ISTESSO

232 233 234 235

236 237 238 239

240 241 242 243

244-247 248 249

250 251 252 253-255

(TROMB 4)

Four empty musical staves for the Trombone 4 part.

5th BASS TROMBONE

COMPOSED AND  
Arranged by  
BILL HOLMAN

# MALAGA

(MODERATE  $\text{♩} = 126$ )

(TEMPO I)

(SLOW)

(TEMPO I: 96)

ACCEL.

(FAST  $d = 152$ )

(U.S.)

L'ISTESSO  $\text{♩} = 1$

SWING

L'ISTESSO

12 2 4 2. 4

112-123 124-127 128-131

f 132 133 134 135

ff 136 137 138 139

140 141 142 143

6

144-149 150 ff 151

A

mf 152 153 154 155 156 157

1

158 159 160 161 *Cresc.* 162 163

f 164 165 166 167 168 169

170 171 172 173 174 175

6

ff 176 177 178 179 180 181-186

(V.S.)

L'ISTESSO

(♩=♩)

8

187 f C Solo

196 ff b7 T

197

198-199

200

201

202

203

204

205

206

207

208

209

210, 211

212

213

214

215

216 mf

217

218

219

220

221 pp

222

223

224

225

226

227

228

229

230

231

Tromb 5

L'ISTESSO

DRUMS

COMPOSED AND  
Arranged by  
BILL LEWIS

# MALAGA

(MODERATE  $\text{♩} = 126$ )

(MALLETS)

pp mf ff

(CHOKER) (STICKS) (SWING) (SLOW) (MALLETS)

3/4

(TEMPO I)

ff

SLOWLY

4/4

(ACCEL) (TEMPO  $\text{♩} = 96$ )

(STICKS ON DOME OF CYM.)

mf

4/4

(CYM. EDGE)

mf

4/4

(FAST SWING LATIN  $\text{♩} = 152$ )

T.T.'S AD LIB TOP CYM. PP

SIMILE →

(L'ISTESSO)

Bossa Nova

Swing

T.T.'S

(L'ISTESSO)

(AD LIB AS BEFORE → TOP)

PP (circled)

SIMILE →

DRUMS

4 8

112 113 114 115 116 117 118 119

4 1. 4

120 121 122 123 124 125 126 127

2. 4 8

128 129 130 131 132 133 134 135

3 2 3 2 3

136 137 138 139

140 141 142 143

4 6 3 2 3 2

*mf* 144 145 146 147 148 149 150 151

4 8

*mf* 152 153 154 155 156 157 158 159

4 8

*mp* 160 CRES. 161 162 163 164 165 166 167

4 8

*f* 168 169 170 171 172 173 174 175

V.S. →

(L'ISTESSO SWING)

(GRAD. TO LATIN FEEL)

**Bossa nova**

224 225 226 227

228 229 230 231

**L'ISTESSO** (AD LIB AS BEFORE)

232 233 234 235 236 237 238 239

**SIMILE** →  
pp

240 241 242 243 244 245 246 247

248 249 250 251

**SOLO**

252 253 254 255 256 257

**SOLO**

258 259 260 261 262 263 264 265

266 267 268 269 270 271 272 273

**SOLO RITARD**

274 275 276 277 278 279 280

**SLOW**

281 282 283

**BASS**

COMPOSED AND  
Arranged By  
**BILL HOLMAN**

# MALAGA

(MODERATE  $\text{♩} = 126$ )

(ARCO)

12 13 14 15 16

17 18 19 20 21

(TEMPO I)

17 18 19 20 21

(PIZZ.)

22 23 24 25

(ACCEL.)

(TEMPO  $\text{♩} = 96$ )

26 27 28 29

34 35 36 37

34 35 36 37

34 35 36 37

(FAST  $\text{♩} = 152$ )

L'ISTESSO  $\text{♩} = \text{♩}$

L'ISTESSO  $\text{♩} = \text{♩}$

BASS

CUT

7  
.3.

106

V.S. →

L'ISTESSO  
(d = d)

187 188 189

190 191 192 193

194 195 196 197

198 199 200 201

202 203 204 205

206 207 208 209

210 211 212 213 214-215

219 220 221 222 223

224 225 226 227

228 229 230 231

(BASS)

(L'ISTESSO)

232 233 234 235

236 237 238 239 240 241

242 243 244 245 246 247

248 249 250 251 252 253-255

(ARCO)

256 257 258 259-261

(PIZZ.)

262, 263 264 265 266 267

268 269 270 271

272 273 274 275

276 277-279 280

(SLOW)

281, 282 283

PIANO

COMPOSED AND  
Arranged by  
BILL ROBINSON

# MALAGA

MODERATE  $\text{♩} = 126$

TEMPO I

(SLOW)

18 19 20 21

*mf* *p* *pp*

(TEMPO ♩ = 96)

22-25 26-33 34-40 41

4 8 7

(FAST ♩ = 152)

42-49 50/66 51/67 52/68 53/69

8

54/70 55/71 56/72 57/73 58/74 59/75

60/76 61/77 62 63 64 65

1

PIANO

(PIANO)

2

78 79 80, 81 2

L'ISTESSO d = d

Gmi F Gmi Ab

"COMP." AD LIB → 82 83 84 85

Gmi Eb 1 89

86 87 88 89

L'ISTESSO

ff 90 91 92 93

94 95 96 97

4

PIANO

PIANO

P. 5.

1.

1.

2.

Chord chart for measures 136-141. Measure 136: Gmi<sup>7</sup>. Measure 137: FMA<sup>7</sup>. Measure 138: Gmi<sup>7</sup>. Measure 139: Gmi<sup>7</sup>. Measure 140: Gmi<sup>7</sup>. Measure 141: Gmi<sup>7</sup>. Note: ("COMP." AD LIB) with an arrow pointing to measure 136.

Chord chart for measures 142-147. Measure 142: AbMA<sup>7</sup>. Measure 143: AbMA<sup>7</sup>. Measure 144: Gmi<sup>7</sup>. Measure 145: Gmi<sup>7</sup>. Measure 146: EbMA<sup>7</sup>. Measure 147: EbMA<sup>7</sup>.

(PIANO)

Chord chart for measures 196-203. The chords are:  $Db^9$  (COMP),  $C^9$ ,  $Eb^9$ ,  $Db^9$ ,  $C^9$ ,  $Eb$ ,  $Gb^9$ ,  $E^9$ ,  $F^9$ . Measure numbers 200, 201, 202, and 203 are indicated below the chords.

Chord chart for measures 204-207. The chords are:  $F^{\#}9$ ,  $B^{\#}9$ ,  $B^{\#}9$ ,  $F^{\#}9$ ,  $G^{\flat}7^{\#}9$ ,  $C^{\#}9$ ,  $C^{\#}9$ ,  $G^{\flat}7^{\#}9$ . Measure numbers 204, 205, 206, and 207 are indicated below the chords.

Chord chart for measures 208-211. The chords are:  $G^{\#}9$ ,  $Db^{\#}9$ , and a double bar line with the number 2. Measure numbers 208, 209, and 210, 211 are indicated below the staff.

(PIANO)

Chordal notation for measures 224-227. Measure 224: Gmi, ("C.D.M.P." AD LIB →). Measure 225: F. Measure 226: Gmi. Measure 227: Ab.

(L'ISTESSO)

(PIANO)

(SLOW)

Break

ped

Two empty musical staves at the bottom of the page.